

Attachment A

**Correspondence and Plans for the Rooftop
Plant Area and Parapet Zone of Building C
and Tree 40**

From: [Stephen Kerr](#)
To: [Jessica Symons](#)
Cc: [Christopher Corradi](#); [Angela Guo](#); [Sky Zheng](#)
Subject: Wattle Street - Courtyard Building Plant Room
Date: Wednesday, 27 March 2024 2:11:01 PM
Attachments: [M-2013 HVAC - BUILDING C- ROOF\[\].pdf](#)
[M-5014 HVAC - BUILDING C- ROOF SECTIONS\[\].pdf](#)
[M-6015 HVAC - BUILDING C- ROOF ISOMETRIC\[\].pdf](#)

Caution: This email came from outside the organisation. Don't click links or open attachments unless you know the sender, and were expecting this email.

Hi Jessica

Please find attached the mechanical plans that were tabled at yesterday's meeting. As discussed at the meeting and illustrated in the mechanical drawings and details:

- The roof of the courtyard building is proposed to accommodate the air-cooled chillers that will service the entire development.
- The chillers require unobstructed access to the sky and cannot be located in a basement. Pumps and other mechanical plant that do not require air and sky access have been located in the basement.
- Alternate locations for the chillers were investigated including the roof of the Jones Street building, however, this was deemed unsatisfactory by the applicant and Council's planning experts because of the visual impact.
- The height of the rooftop plant enclosure (parapet) corresponds with the height of the chillers as illustrated in the additional plans and details.
- Any lowering of the parapet will expose the chillers to view and disrupt the building architecture.
- Lowering the height of the rooftop plant, if it were possible, is not required to achieve compliance with numerical planning controls. It would not eliminate the need to vary the height of buildings development standard and the proposal, in its current form, complies with the controls that ensure adequate sunlight access to Wentworth Park.

Tree 40 (conditions 44 and 45)

Tree 40 (an oriental plane tree on Fig Street) was approved for removal in the concept development consent because of the impact on the TPZ (27%) pruning required by the Fig Street building (35% crown loss).

The second sentence in Paragraph 107 (a) of the assessment report I believe refers to the arborist's recommendation regarding tree 46 (discussed in paragraph (b)) but has mistakenly been attributed to tree 40.

We would be grateful if conditions 44 and 45 could be amended to permit the removal of tree 40 consistent with the concept development approval and the arborist report.

Thanks

Stephen Kerr
Executive Director

Gyde Consulting



[Redacted]
Level 6, 120 Sussex St, Sydney NSW 2000

gyde.com.au



Confidentiality Notice: This message contains privileged and confidential information intended for the use of the addressee named above. If you are not the intended recipient of this message you are hereby notified that you must not disseminate, copy or take any action or place any reliance on it. If you have received this message in error please notify us immediately and then delete this document. Violation of this notice may be unlawful.

REVISIONS

No.	Description	Issued	Drawn

NOTES

NOTES



ARCHITECT
BVN



PROJECT
Argentum
14-28 Wallis St, Pyrmont NSW
2009

ISSUED TITLE
MECHANICAL SERVICES
HVAC - BUILDING C - ROOF

PRELIMINARY

DATE	ISSUED BY	CHECKED BY	DATE
EN-N21_214	JP	MR	N.T.S.
EN-N21_214		MR	N.T.S.
EN-N21_214		MR	N.T.S.
EN-N21_214		MR	N.T.S.

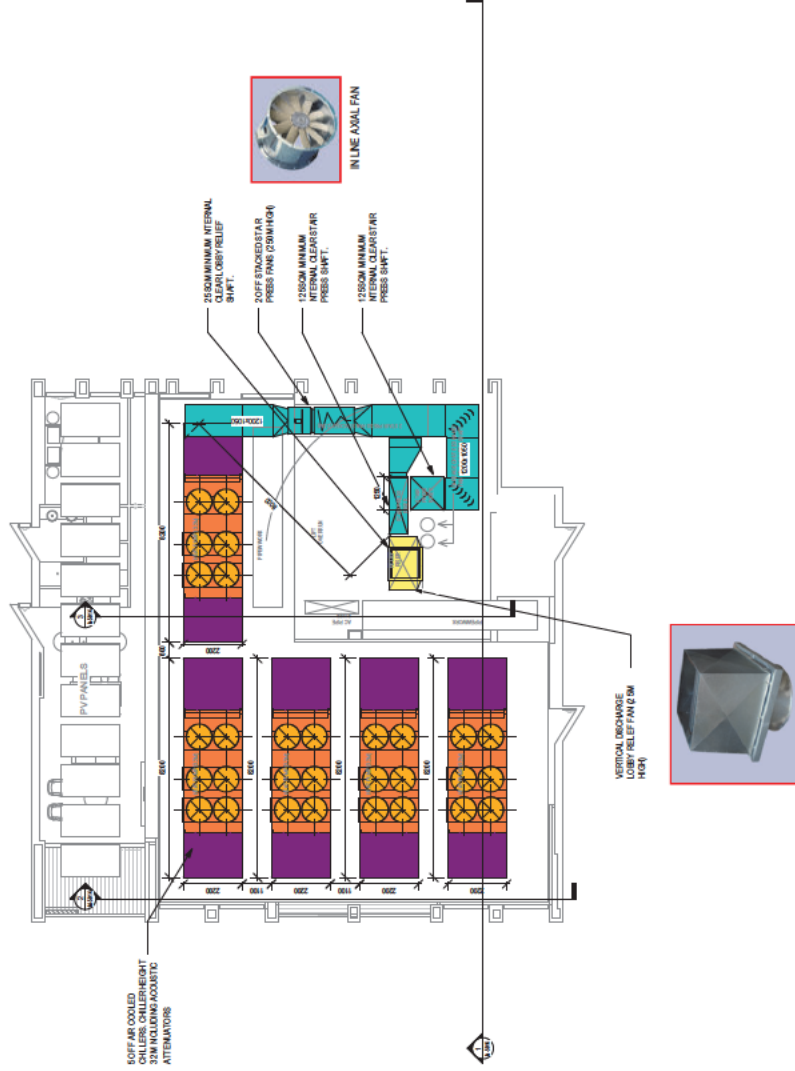

CHILLER

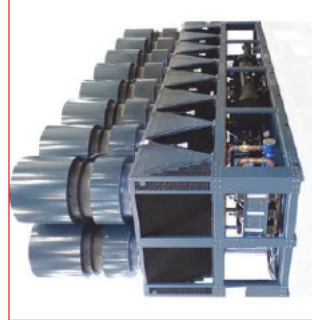

CHILLER WITH ACOUSTIC ATTENUATORS

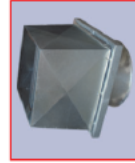

VERTICAL DISCHARGE FAN



IN LINE AXIAL FAN

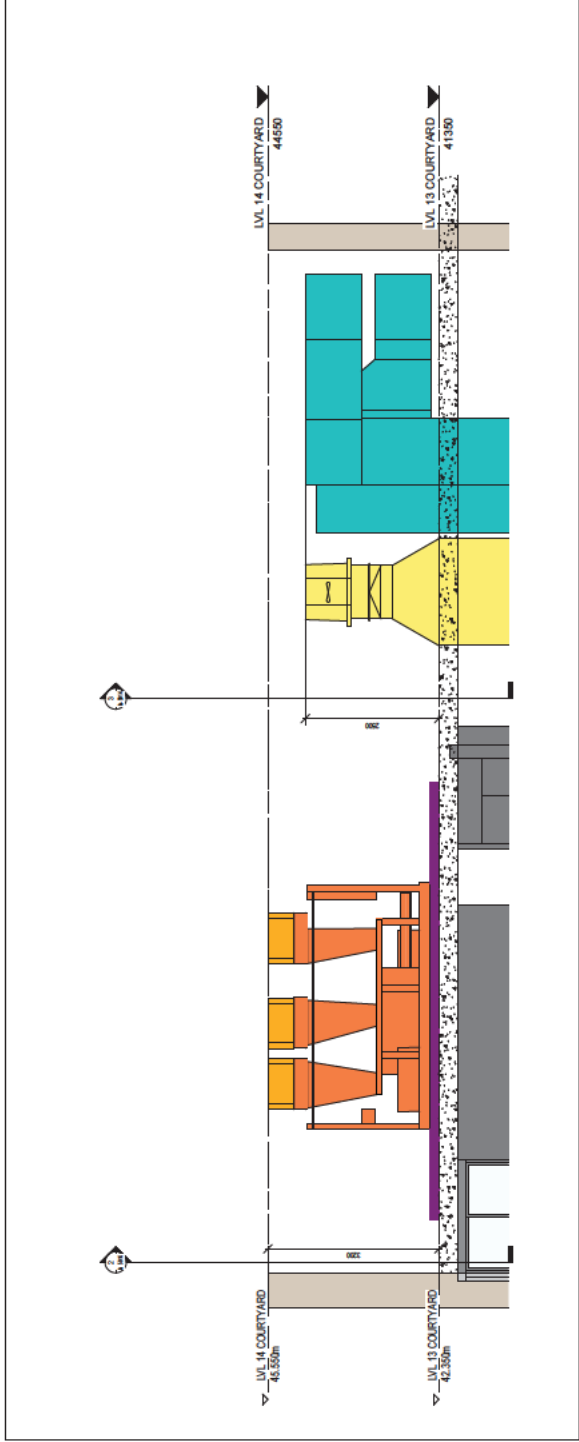

SECTION VIEW 1

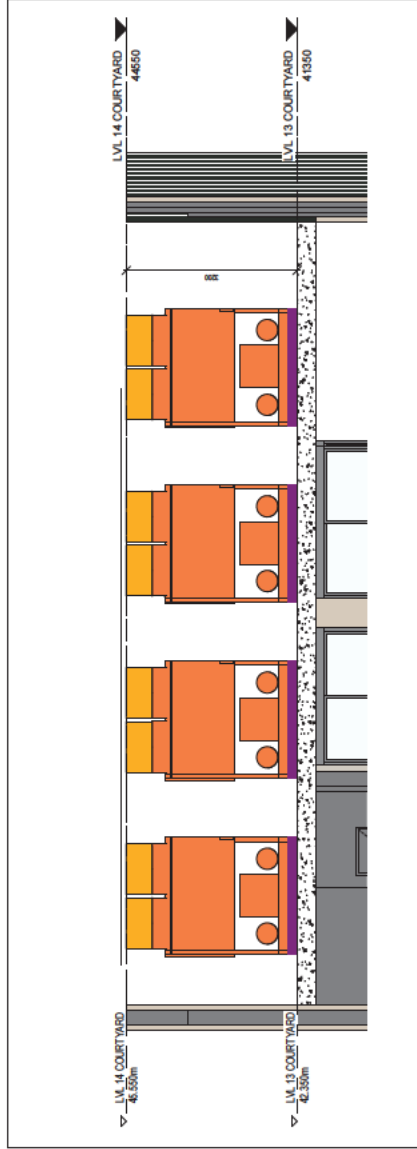

SECTION VIEW 2

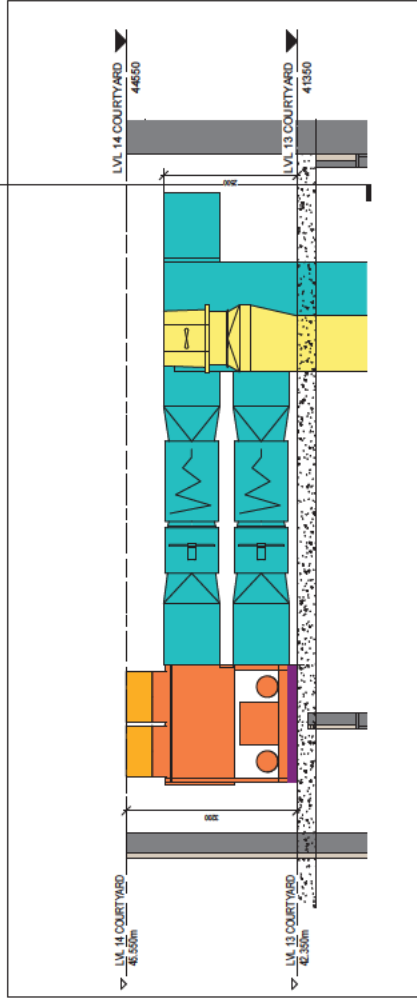

SECTION VIEW 3

Rev	Description	Issued	Date

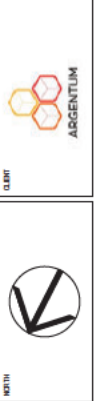

PROJECT
 Argentum
 14-28 Wattle St, Pyrmont NSW
 2009

DRAWING TITLE
 MECHANICAL SERVICES
 HVAC - BUILDING C-ROOF
 SECTIONS

PRELIMINARY		DATE	
DATE	DESCRIPTION	DATE	DESCRIPTION
EN-N21_214	M-5014	1:50	

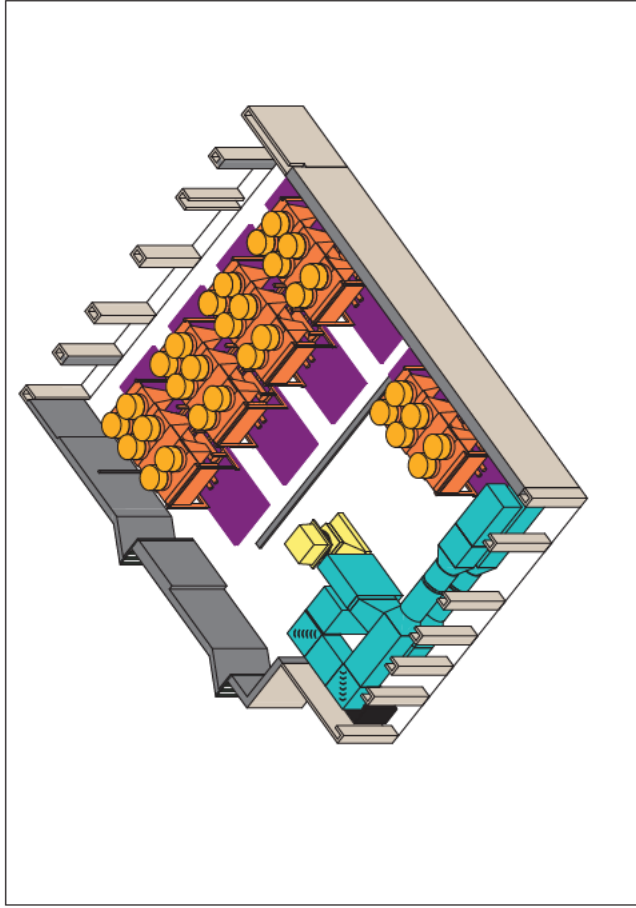

ISOMETRIC VIEW 2

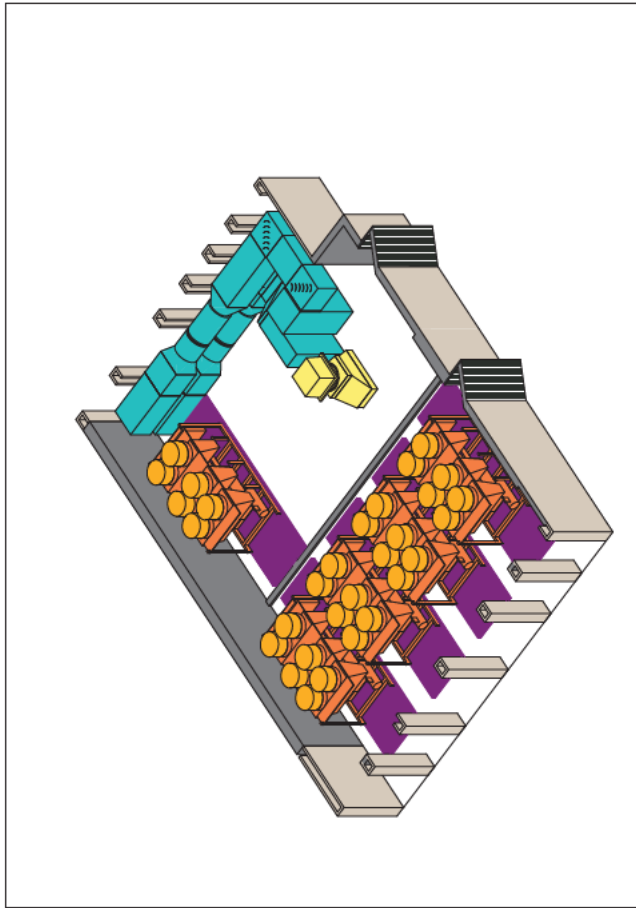

ISOMETRIC VIEW 1

REV	DESCRIPTION	DATE	BY	CHKD

NOTES

NOTES



CLIENT



ARCHITECT



PROJECT
 Argentum
 14-28 Watlie St, Pyrmont NSW
 2009

ISSUED TITLE
 MECHANICAL SERVICES
 HVAC - BUILDING C - ROOF
 ISOMETRIC

PRELIMINARY				
DATE	ISSUED BY	CHECKED BY	DATE	ISSUED BY
EN-N21_214	JP	MR	NTS	M-6015